This drawing depicts the design effort of CARLOS E. BETANCOURT LLAMBIAS ARQUITECTOS C.S.P. for this project and is issued for review solely as an instrument of the services being rendered; it remains the property of this office, and shall not be copied reproduced or exhibited unless permission in writing is granted.

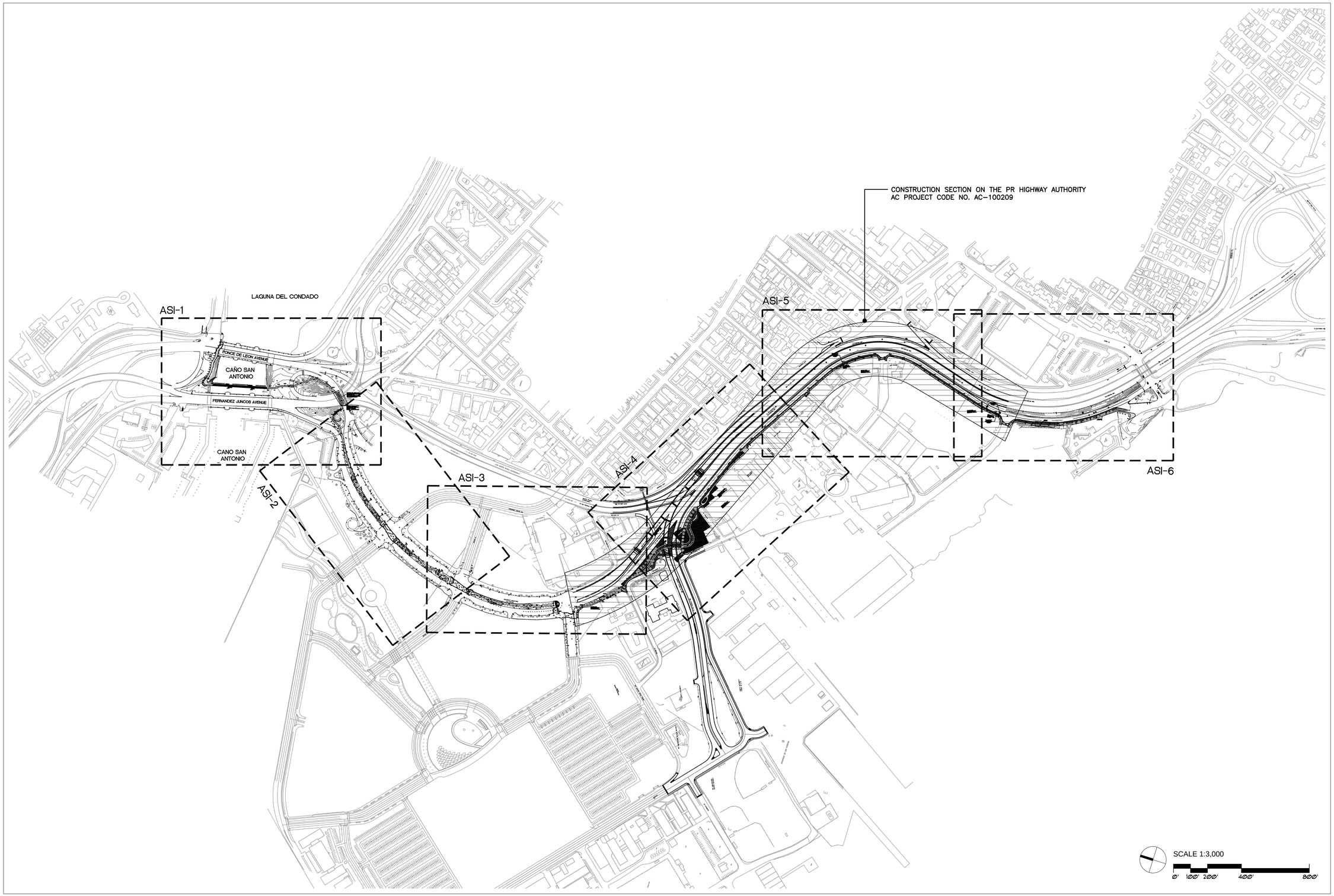

CARLOS E. BETANCOURT LLAMBIAS ARQUITECTOS C.S.P.
1431 AVE. PONCE DE LEON, OFICINA 502, SAN JUAN, PUERTO RICO, 00907-4034
T. 787 977 2800 F. 787 977 2830
www.cebarq.com
CONSULTANT

REVISIONS	DATE
1	
2	
3	
4	
5	
6	
7	

SHEET TITLE
ARCHITECTURAL MASTER PLAN

PROJECT NAME
CORREDOR DE TRANSPORTE NO MOTORIZADO
. SAN JUAN, PUERTO RICO

PHASE
CONSTRUCTION DRAWING

DATE

DRWG. SHEET
ASI-0

This drawing depicts the design effort of CARLOS E. BETANCOURT LLAMBIAS ARQUITECTOS C.S.P. for this project and is issued for review solely as an instrument of the services being rendered; it remains the property of this office, and shall not be copied reproduced or exhibited unless permission in writing is granted.

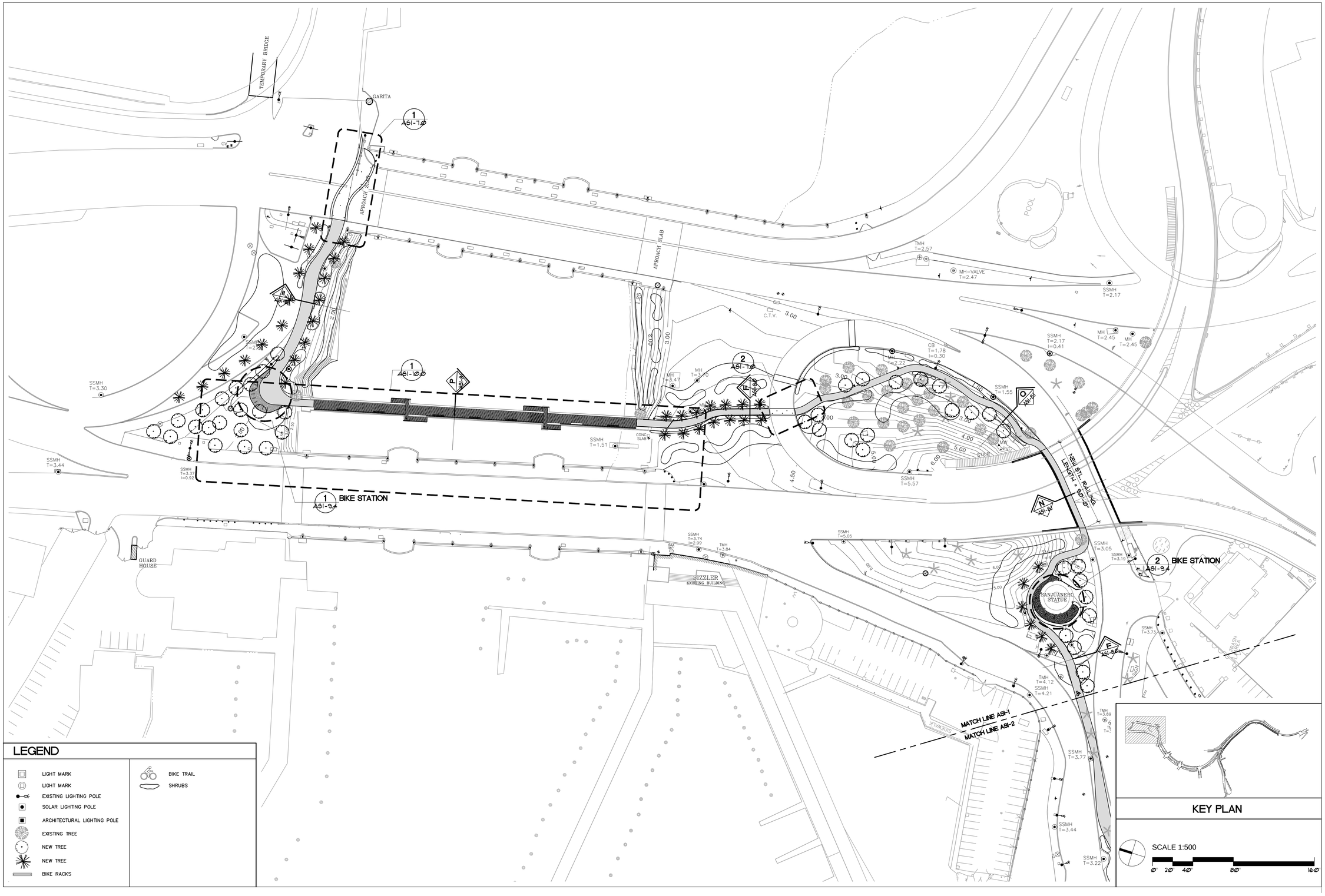

LEGEND

- LIGHT MARK
- LIGHT MARK
- EXISTING LIGHTING POLE
- SOLAR LIGHTING POLE
- ARCHITECTURAL LIGHTING POLE
- EXISTING TREE
- NEW TREE
- NEW TREE
- BIKE RACKS
- BIKE TRAIL
- SHRUBS

CARLOS E. BETANCOURT LLAMBÍAS ARQUITECTOS C.S.P.
1431 AVE. PONCE DE LEÓN, OFICINA 500, SAN JUAN, PUERTO RICO, 00907-4034
T. 787 977 9800 F. 787 977 9830
www.cebarq.com

CONSULTANT

REVISIONS	DATE
1	
2	
3	
4	
5	
6	
7	

SHEET TITLE
ARCHITECTURAL SITE IMPROVEMENTS

PROJECT NAME
CORREDOR DE TRANSPORTE NO MOTORIZADO
. SAN JUAN, PUERTO RICO

PHASE
CONSTRUCTION DRAWING

DATE

DRWG. SHEET
ASI-1

This drawing depicts the design effort of CARLOS E. BETANCOURT LLAMBIAS ARQUITECTOS C.S.P., for this project and is issued for review solely as an instrument of the services being rendered; it remains the property of this office, and shall not be copied reproduced or exhibited unless permission in writing is granted.

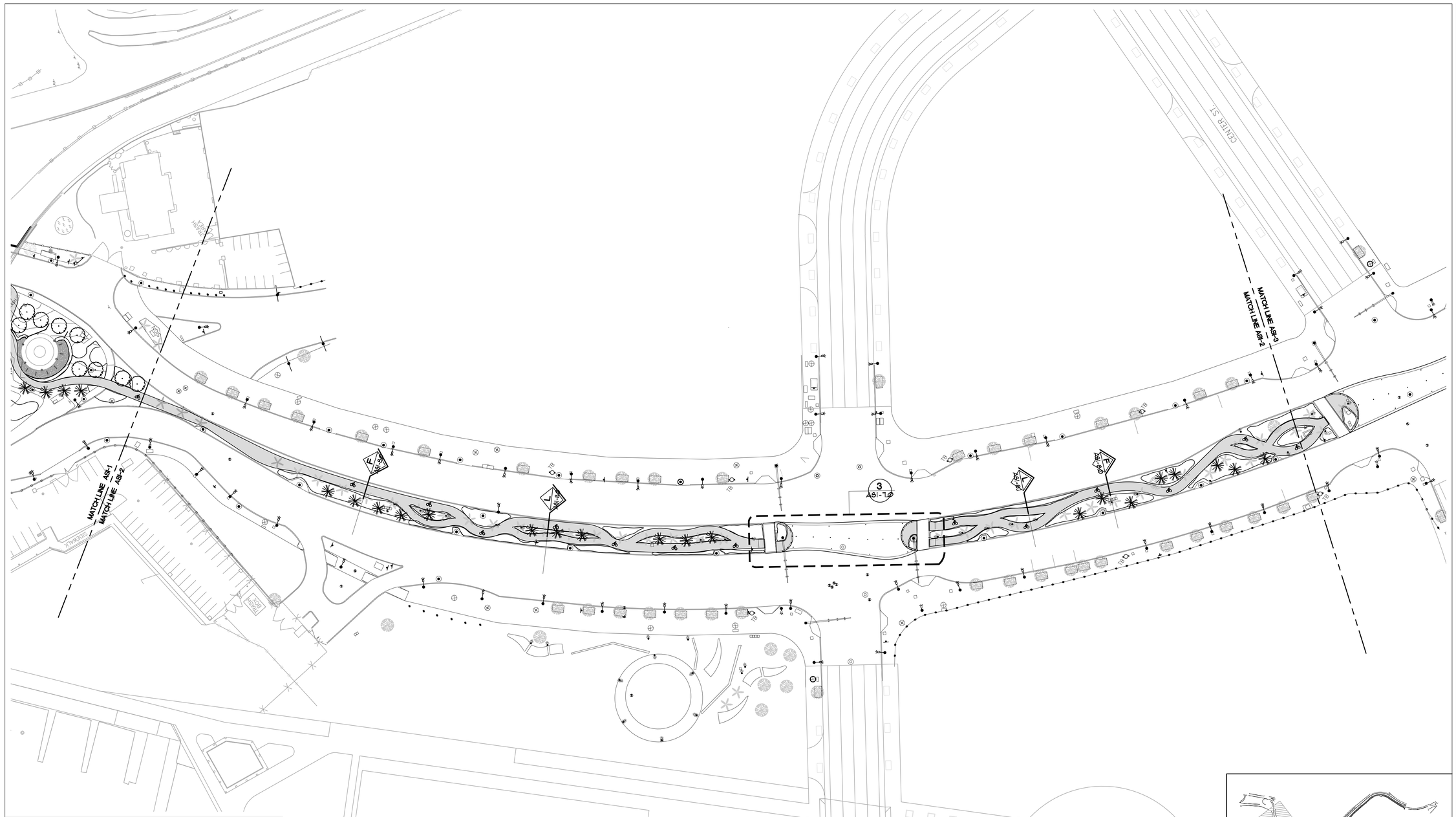

LEGEND

- LIGHT MARK
- LIGHT MARK
- EXISTING LIGHTING POLE
- SOLAR LIGHTING POLE
- ARCHITECTURAL LIGHTING POLE
- EXISTING TREE
- NEW TREE
- NEW TREE
- BIKE RACKS
- BIKE TRAIL
- SHRUBS

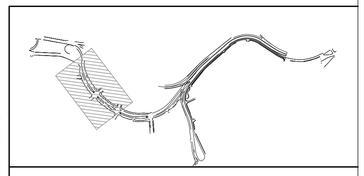

KEY PLAN

SCALE 1:500

0' 20' 40' 80' 160'

CARLOS E. BETANCOURT LLAMBIAS arquitectos C.S.P.
1431 AVE. PONCE DE LEÓN, OFICINA 502, SAN JUAN, PUERTO RICO, 00907-4034
T. 787 977 9800 F. 787 977 9830
www.cebarq.com
CONSULTANT

REVISIONS | DATE
1
2
3
4
5
6
7

SHEET TITLE
ARCHITECTURAL SITE IMPROVEMENTS

PROJECT NAME
CORREDOR DE TRANSPORTE NO MOTORIZADO
SAN JUAN, PUERTO RICO

PHASE
CONSTRUCTION DRAWING

DATE

DRWG. SHEET
ASI-2

This drawing depicts the design effort of CARLOS E. BETANCOURT LLAMBIAS ARQUITECTOS C.S.P. for this project and is issued for review solely as an instrument of the services being rendered; it remains the property of this office, and shall not be copied reproduced or exhibited unless permission in writing is granted.

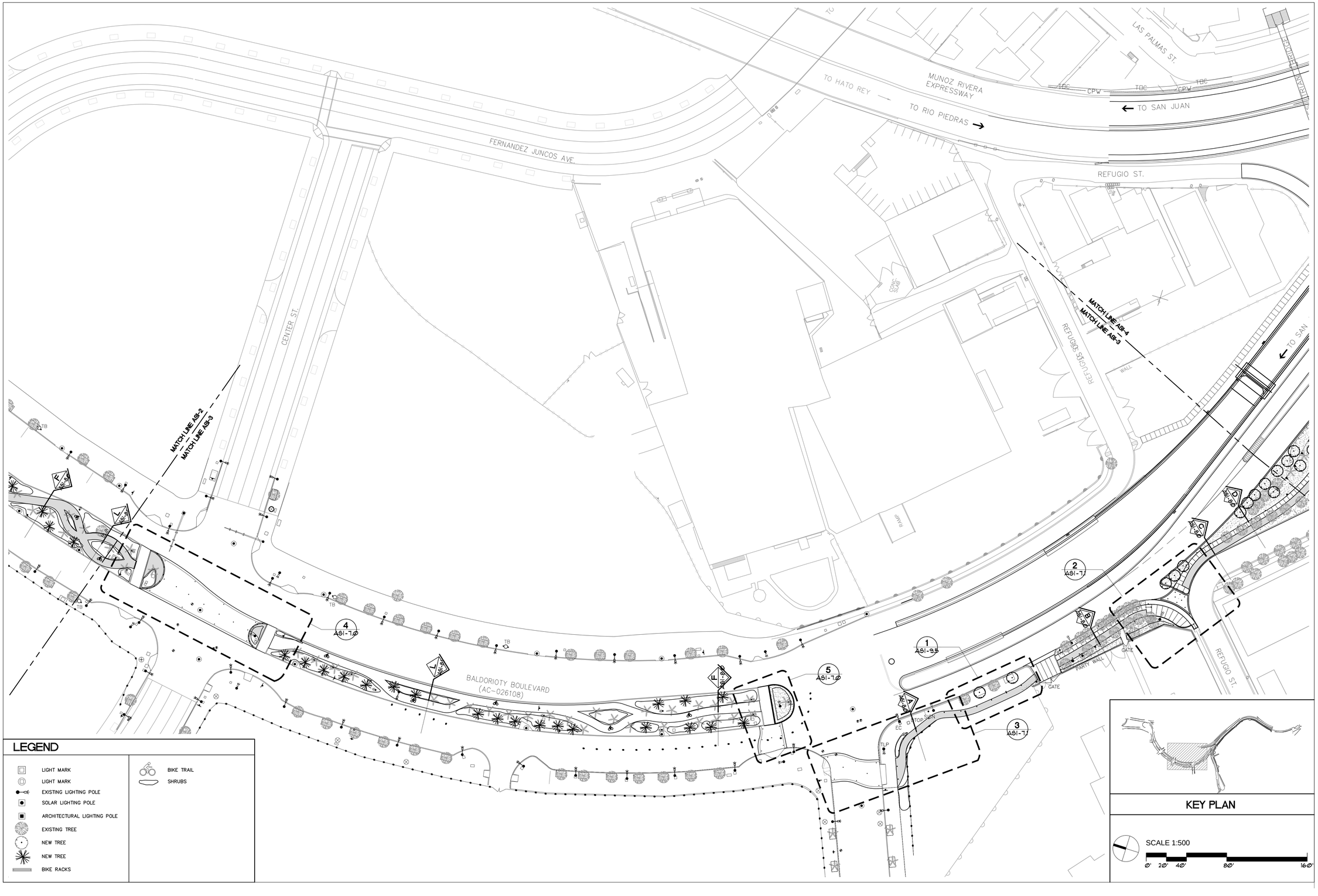

LEGEND

- LIGHT MARK
- LIGHT MARK
- EXISTING LIGHTING POLE
- SOLAR LIGHTING POLE
- ARCHITECTURAL LIGHTING POLE
- EXISTING TREE
- NEW TREE
- NEW TREE
- BIKE RACKS
- BIKE TRAIL
- SHRUBS

KEY PLAN

SCALE 1:500

0' 20' 40' 80' 160'

CARLOS E. BETANCOURT LLAMBÍAS arquitectos c.s.p.
1431 AVE. PONCE DE LEÓN, OFICINA 502, SAN JUAN, PUERTO RICO 00907-4034
T. 787 977 2800 F. 787 977 2830
www.cebarq.com

CONSULTANT

REVISIONS	DATE
1	
2	
3	
4	
5	
6	
7	

SHEET TITLE
ARCHITECTURAL SITE IMPROVEMENTS

PROJECT NAME
CORREDOR DE TRANSPORTE NO MOTORIZADO
SAN JUAN, PUERTO RICO

PHASE
CONSTRUCTION DRAWING

DATE

DRWG. SHEET
ASI-3

This drawing depicts the design effort of CARLOS E. BETANCOURT LLAMBÍAS ARQUITECTOS C.S.P. for this project and is issued for review solely as an instrument of the services being rendered; it remains the property of this office, and shall not be copied reproduced or exhibited unless permission in writing is granted.

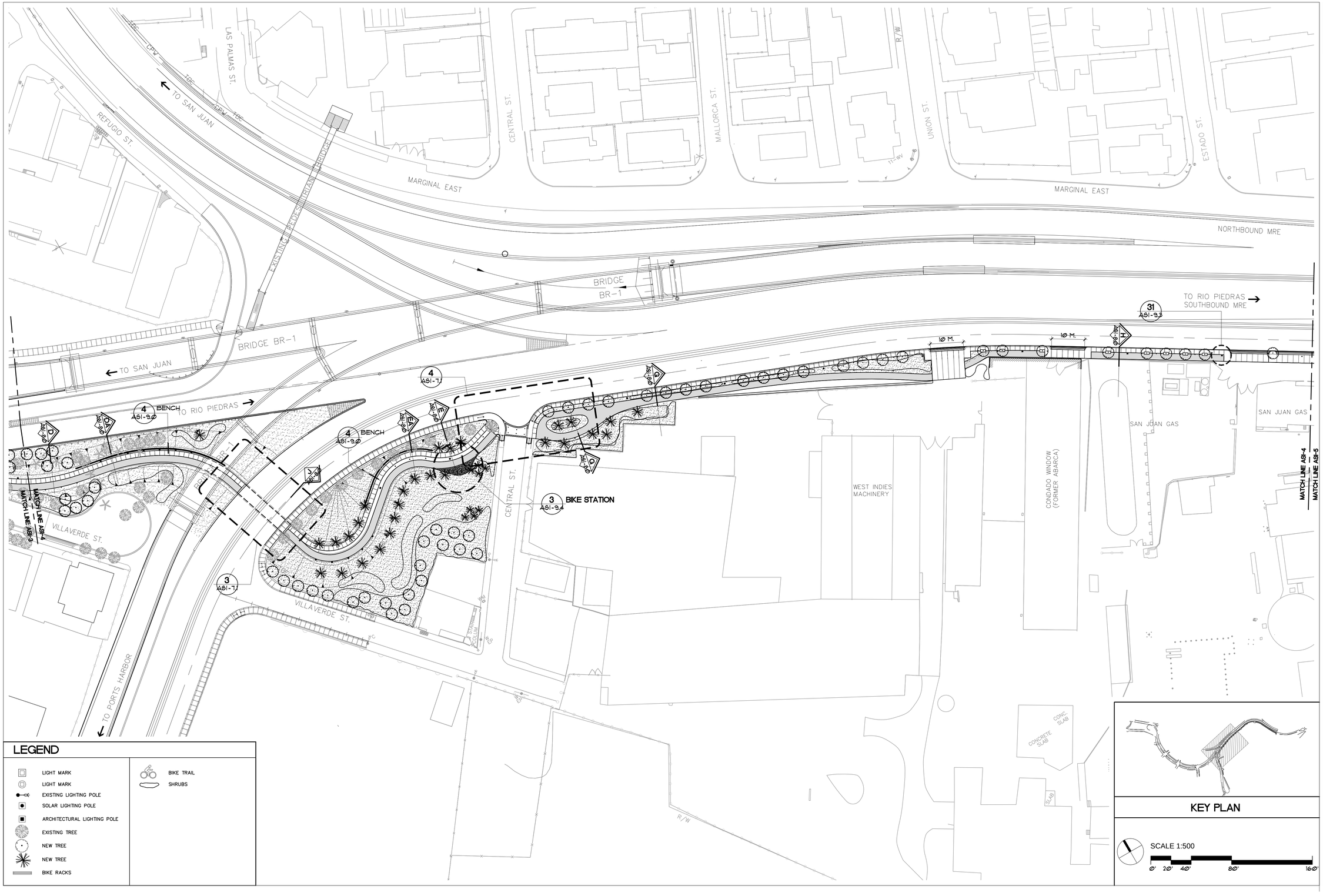

LEGEND

- LIGHT MARK
- LIGHT MARK
- EXISTING LIGHTING POLE
- SOLAR LIGHTING POLE
- ARCHITECTURAL LIGHTING POLE
- EXISTING TREE
- NEW TREE
- NEW TREE
- BIKE RACKS
- BIKE TRAIL
- SHRUBS

KEY PLAN

SCALE 1:500

0' 20' 40' 80' 160'

CARLOS E. BETANCOURT LLAMBÍAS ARQUITECTOS C.S.P.
1431 AVE. PONCE DE LEÓN, OFICINA 502, SAN JUAN, PUERTO RICO 00907-4004
T. 787 977 9800 F. 787 977 9830
www.cebarq.com

CONSULTANT

REVISIONS	DATE
1	
2	
3	
4	
5	
6	
7	

SHEET TITLE: ARCHITECTURAL SITE IMPROVEMENTS

PROJECT NAME: CORREDOR DE TRANSPORTE NO MOTORIZADO

SAN JUAN, PUERTO RICO

PHASE: CONSTRUCTION DRAWING

DATE

DRWG. SHEET: ASI-4

This drawing depicts the design effort of CARLOS E. BETANCOURT LLAMBIAS ARQUITECTOS C.S.P. for this project and is issued for review solely as an instrument of the services being rendered; it remains the property of this office, and shall not be copied reproduced or exhibited unless permission in writing is granted.

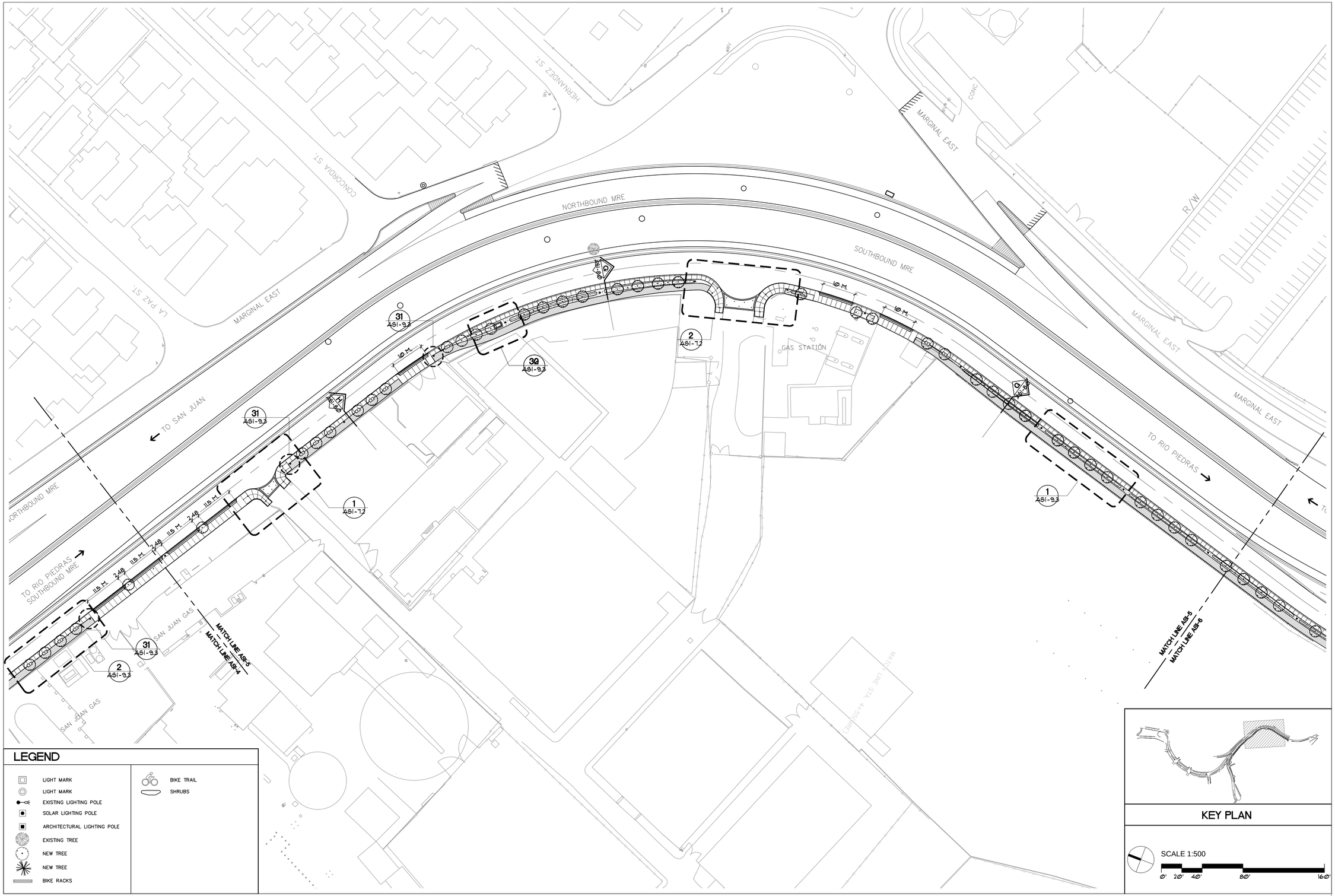

LEGEND

- LIGHT MARK
- LIGHT MARK
- EXISTING LIGHTING POLE
- SOLAR LIGHTING POLE
- ARCHITECTURAL LIGHTING POLE
- EXISTING TREE
- NEW TREE
- NEW TREE
- BIKE RACKS
- BIKE TRAIL
- SHRUBS

KEY PLAN

SCALE 1:500

0' 20' 40' 80' 160'

CARLOS E. BETANCOURT LLAMBÍAS ARQUITECTOS C.S.P.
1431 AVE. PONCE DE LEÓN, OFICINA 302, SAN JUAN, PUERTO RICO, 00907-4034
t. 787 977 2800 f. 787 977 2830 www.cebarq.com
CONSULTANT

REVISIONS

	DATE
1	
2	
3	
4	
5	
6	
7	

SHEET TITLE
ARCHITECTURAL SITE IMPROVEMENTS

PROJECT NAME
CORREDOR DE TRANSPORTE NO MOTORIZADO
SAN JUAN, PUERTO RICO

PHASE
CONSTRUCTION DRAWING

DATE

DRWG. SHEET
ASI-5

This drawing depicts the design effort of CARLOS E. BETANCOURT LLAMBIAS ARQUITECTOS C.S.P. for this project and is issued for review solely as an instrument of the services being rendered; it remains the property of this office, and shall not be copied reproduced or exhibited unless permission in writing is granted.

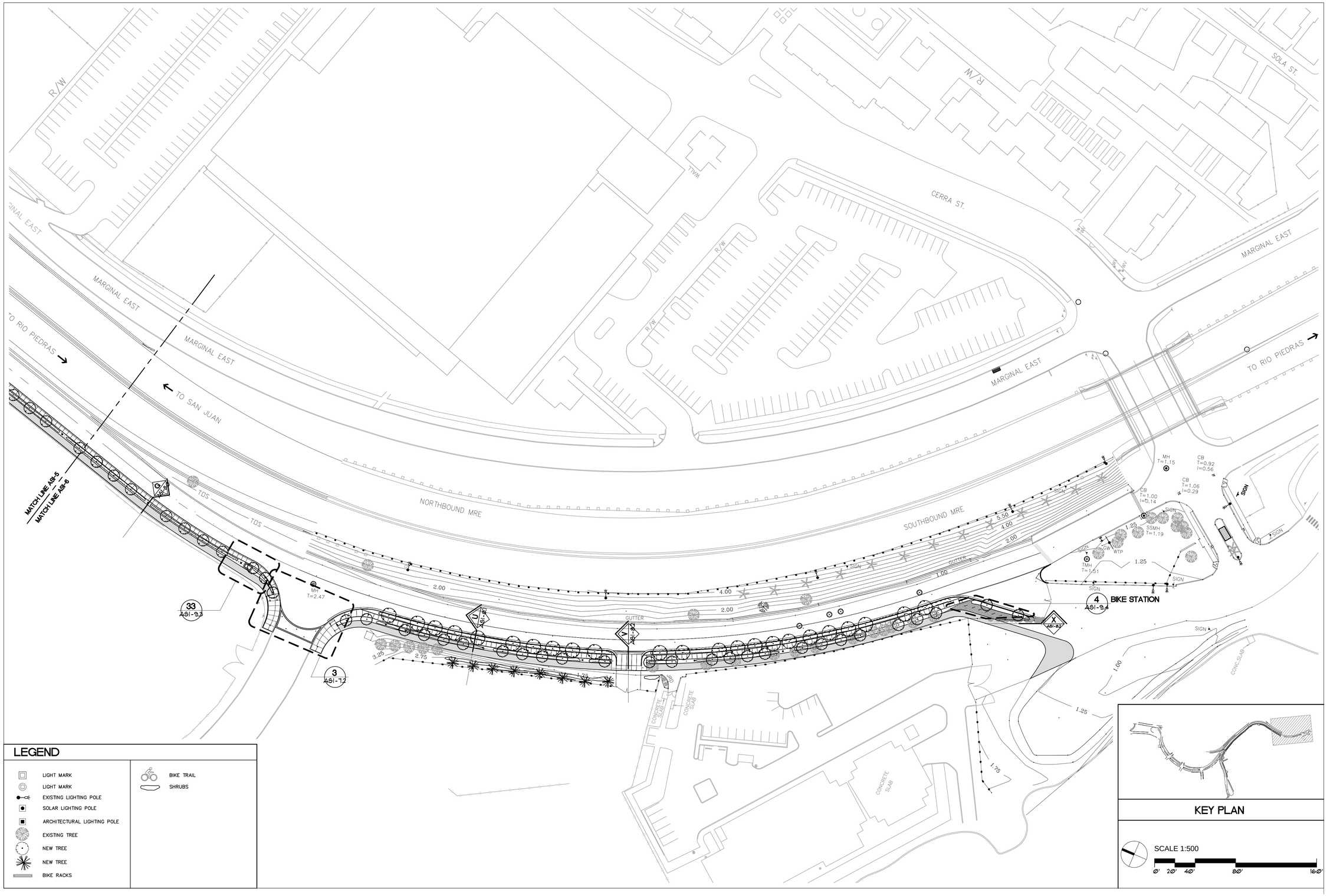

LEGEND

- LIGHT MARK
- LIGHT MARK
- EXISTING LIGHTING POLE
- SOLAR LIGHTING POLE
- ARCHITECTURAL LIGHTING POLE
- EXISTING TREE
- NEW TREE
- NEW TREE
- BIKE RACKS
- BIKE TRAIL
- SHRUBS

KEY PLAN

SCALE 1:500

0' 20' 40' 80' 160'

CARLOS E. BETANCOURT LLAMBÍAS ARQUITECTOS C.S.P.
CONSULTANT
1431 AVE. PONCE DE LEÓN, OFICINA 505, SAN JUAN, PUERTO RICO 00907-4034
T. 787 977 9800 F. 787 977 9830
www.cebarq.com

REVISIONS	DATE
1	
2	
3	
4	
5	
6	
7	

SHEET TITLE
SITE IMPROVEMENTS

PROJECT NAME
CORREDOR DE TRANSPORTE NO MOTORIZADO
SAN JUAN, PUERTO RICO

PHASE
CONSTRUCTION DRAWING

DATE

DRWG. SHEET
ASI-6